

EKMATTRA DBBL ACADEMY

Diversity and Mixture

Md. Iqbal Habib
Vitti Sthapati Brindo
Ltd

Md. Ishtiaque Zahir
Vitti Sthapati Brindo
Ltd

Shahnaz Parveen
Mrinmoy Consultants

Kawsary Perveen
Vitti Sthapati Brindo
Ltd

Abstract

In our fast-growing urbanization, distressed street children with their lost childhood are becoming wide spreading, but not duly addressed social issue. To ensure a safe, but child friendly environment for children/subjects with such vulnerable and abused past and psychological state of mind 'EKMATTRA' was built. A foundation with the vision to support and change the life of destitute street children. Built on a 3.4acre land, the idea of the project was to create a place of learning, rest, and play. The design of the complex approached to be functionally and aesthetically minimalist, but embedded into the natural settings of the site. Like the common rural settings of built forms in Bangladesh, the courtyard or 'Uthan' is surrounded by the academic block, health center, multipurpose facilities and the living quarter. The

'EKMATTRA' concept and design development cluster design gives one a sense of the village homesteads bounded by natural landscape. The cross ventilation above the ceiling and under the roof takes away hot air and cools the environment down through convection. The glare free natural lights are used for comfortable indoor environment.

'EKMATTRA' project thus envisioned to build a discrimination free and child friendly environment for the children of GOD, creating a place of ambience to 'grow up' with a sense of freedom, ease of learning, austerity to dream and love of nature. So, to say, the project is a responsible & responsive attempt to generate the pathway to exit from this vulnerable outcome of our fast-growing unplanned urbanization. Multipurpose facilities and the living quarter.

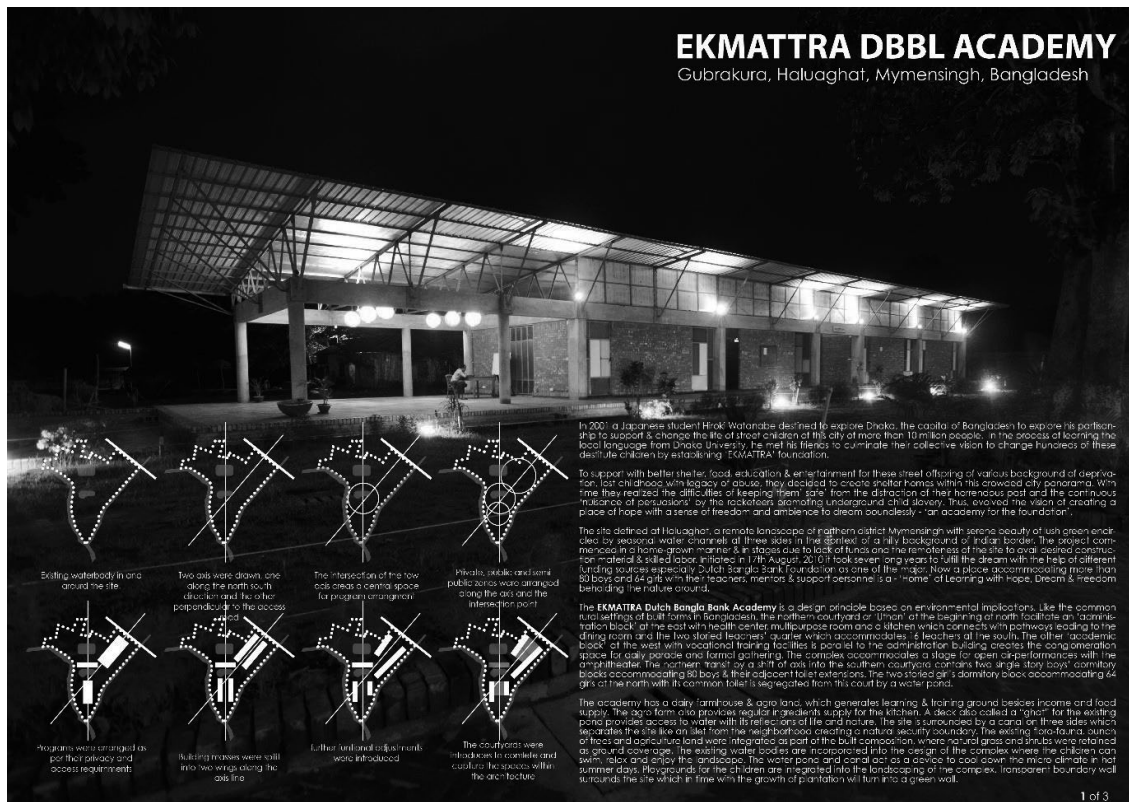

Concept and Design Development.

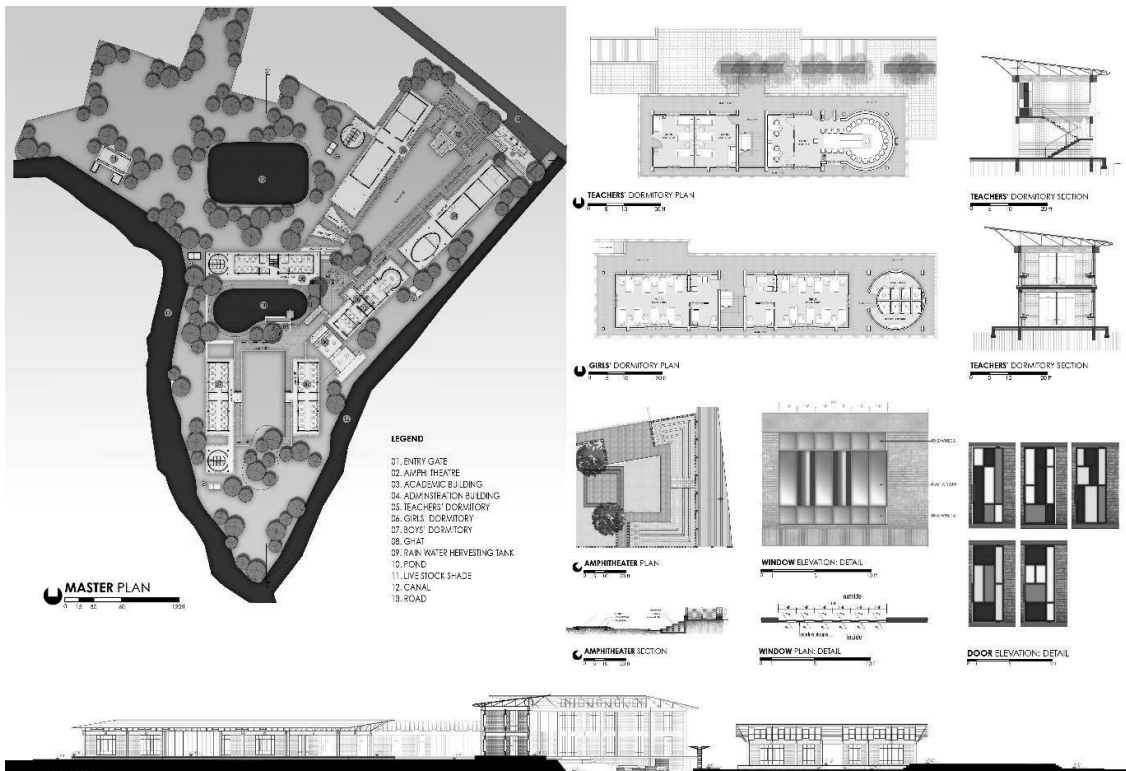

Design Details of 'EKMATTRA' Foundation.

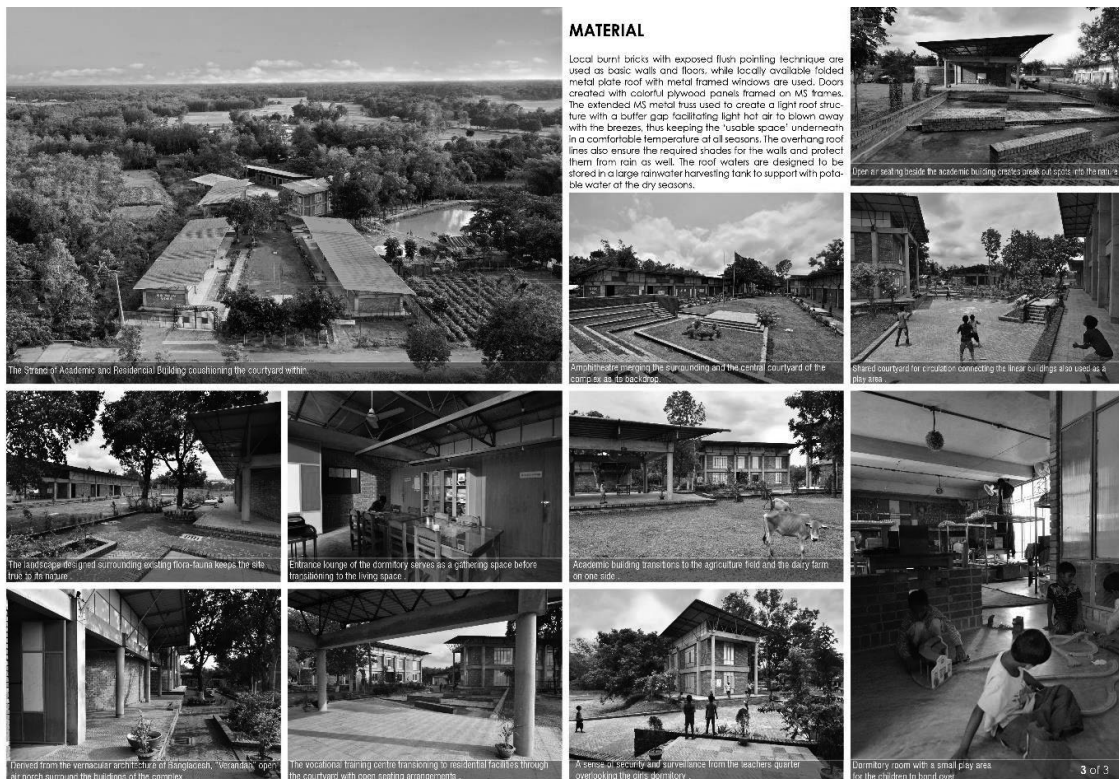

The site and its surroundings embedded in Nature.